

Kirtle Sleeves

If fabric is lightweight, cut a 1" wide strip of interfacing, using lower edge of sleeve as a pattern.

Fuse interfacing to lining.

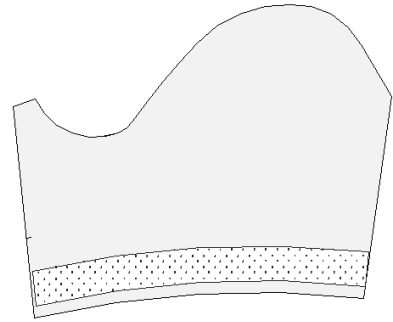

Stitch piping to RIGHT side of upper edge of sleeve.

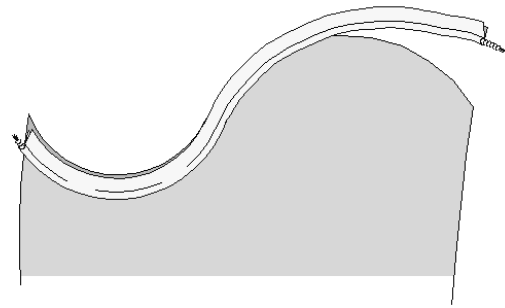

Stitch seam in sleeve. Repeat for sleeve lining.

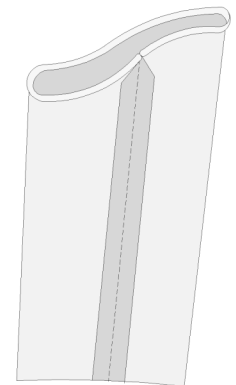

Pin lining to sleeve at upper edge. Stitch, using a piping or zipper foot to stitch close to piping.

Grade seam. Turn lining to inside. Press.

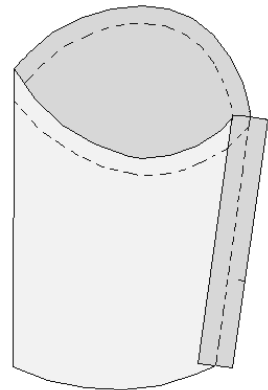

Press lower edge of sleeve 1/4" to wrong side.

Press again 1" from lower edge, forming a hem. Stitch by hand or machine.

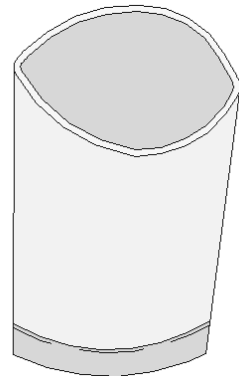

To attach sleeves to bodice, try on kirtle and sleeves over smock. Having large dot on sleeve at top of shoulder, pin upper portion of sleeve to kirtle shoulder strap, lapping over strap by 1/4" and leaving lower half of sleeve free.

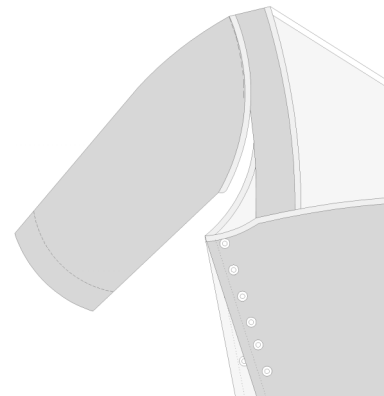

“Stitch in the ditch” of the sleeve piping, having stitching line on or very close to seam between piping and sleeve. Back tack several times at ends to secure.

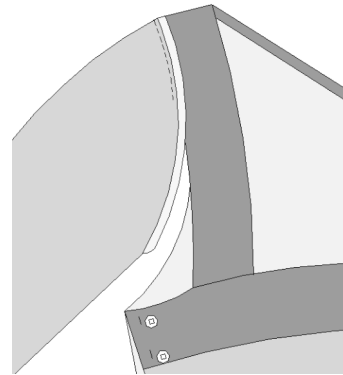

To attach foresleeves, make eyelets at markings on lower edge. Foresleeves will also have eyelets, and kirtle sleeve and foresleeve will be loosely laced together at elbows.

